

CompletePlus Hormone Profile (Dried Urine)

Comments: 8am, 10:45am, 2:45pm, 10pm

Creatinine: **82 mg/dL**



Estrogens

Reference Ranges

Postmenopausal women on hormones, or cycling women collecting during the luteal phase, refer to the luteal reference range.

Postmenopausal women not taking hormones, refer to the postmenopausal reference range

Amount excreted in $\mu\text{g/g}$ Creatinine

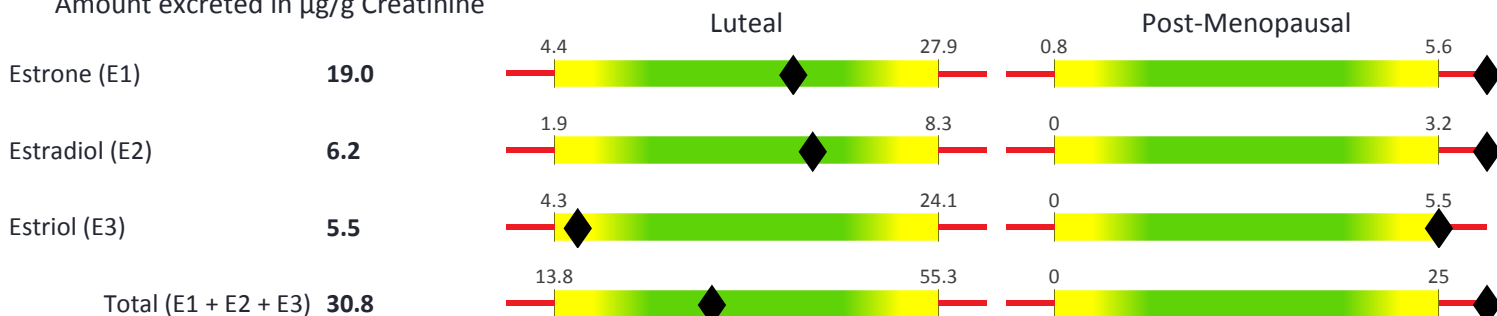

Phase I Metabolites

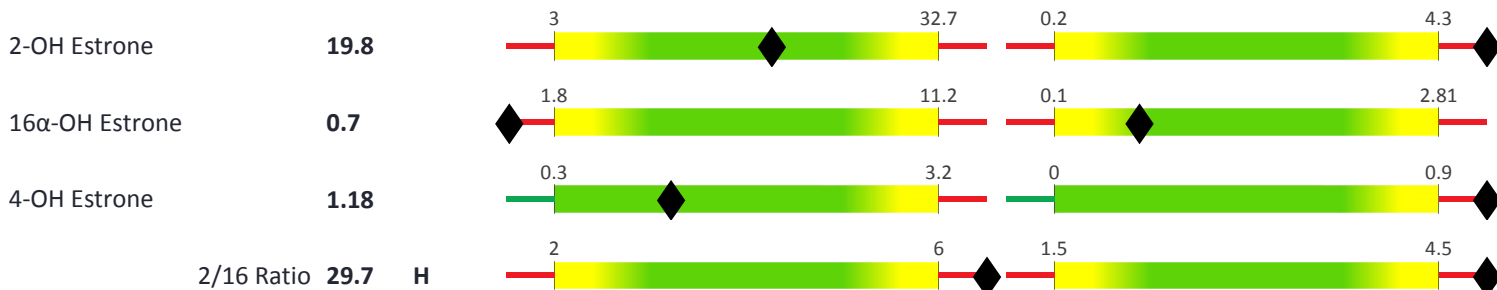

Phase II Metabolites



Other Reference Ranges

	Estradiol	Estradiol	Estriol	Estrogen Total	Pregnanediol
Follicular	2.0-39	1.0-23	30.-48	7.0-110	0-2500
Mid-Cycle	11.0-46	4.0-45	20-130	N/A	N/A

CompletePlus Hormone Profile (Dried Urine)

Accession #:

Test Code:

Patient Name:

Estrogen Ratios

Estrogen Ratios

Estrogen Quotient: 0.22
 $E3/(E1+E2)$

Patient Result

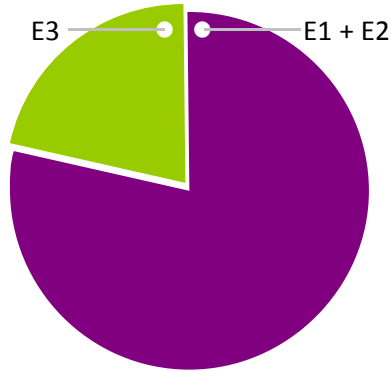

Reference Range

>1

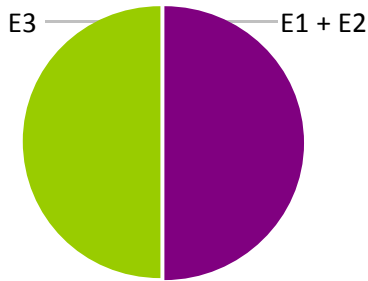

Patients with an EQ>1 have a higher survival rate after breast cancer, and may be at decreased risk for developing breast cancer. EQ often declines as women enter menopause.

Estrogen Hydroxylation

Patient Result

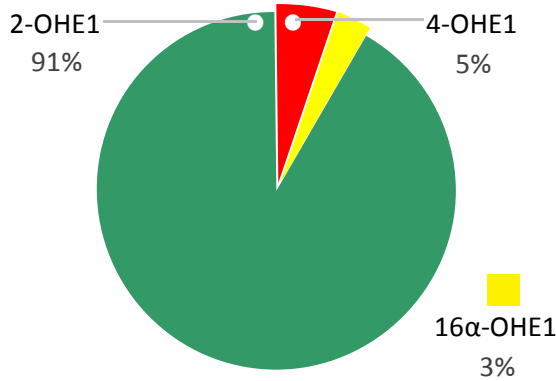

Reference Range

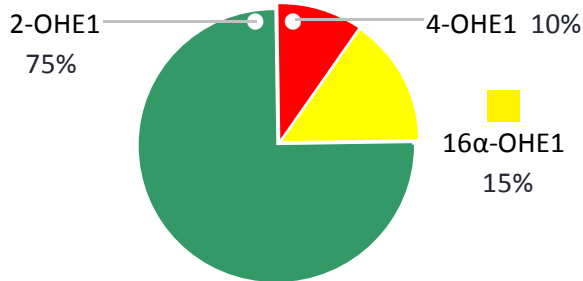

2-OHE1, a Phase I liver metabolite of estrone is considered protective. 16α-OHE1 is a Phase I metabolite of estrone that has some duality: it is potentially carcinogenic and it is important for building bone. Therefore, very high levels and very low levels are both undesirable. High levels suggest a need for measures to improve estrogen detoxification. Low absolute levels may increase risk of osteopenia.

4-OHE1 is a highly carcinogenic Phase I metabolite. Low levels are desirable.

Methylation Ratio: 0.12

Patient Result



Reference Range

0.25 - 0.75



A comparison of 2-MethoxyE1 with 2-OHE1 allows insight into methylation pathways. In patients, with ratios less than 25%, consider further testing for methylation defects.

Progesterone

µg/g Creatinine

5β-Pregnanediol

923

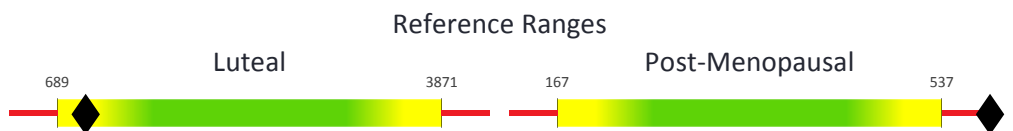

CompletePlus Hormone Profile (Dried Urine)

Accession #:

Test Code:

Patient Name:

Androgens

µg/g Creatinine

Reference Ranges



Glucocorticoids

µg/g Creatinine

Reference Ranges

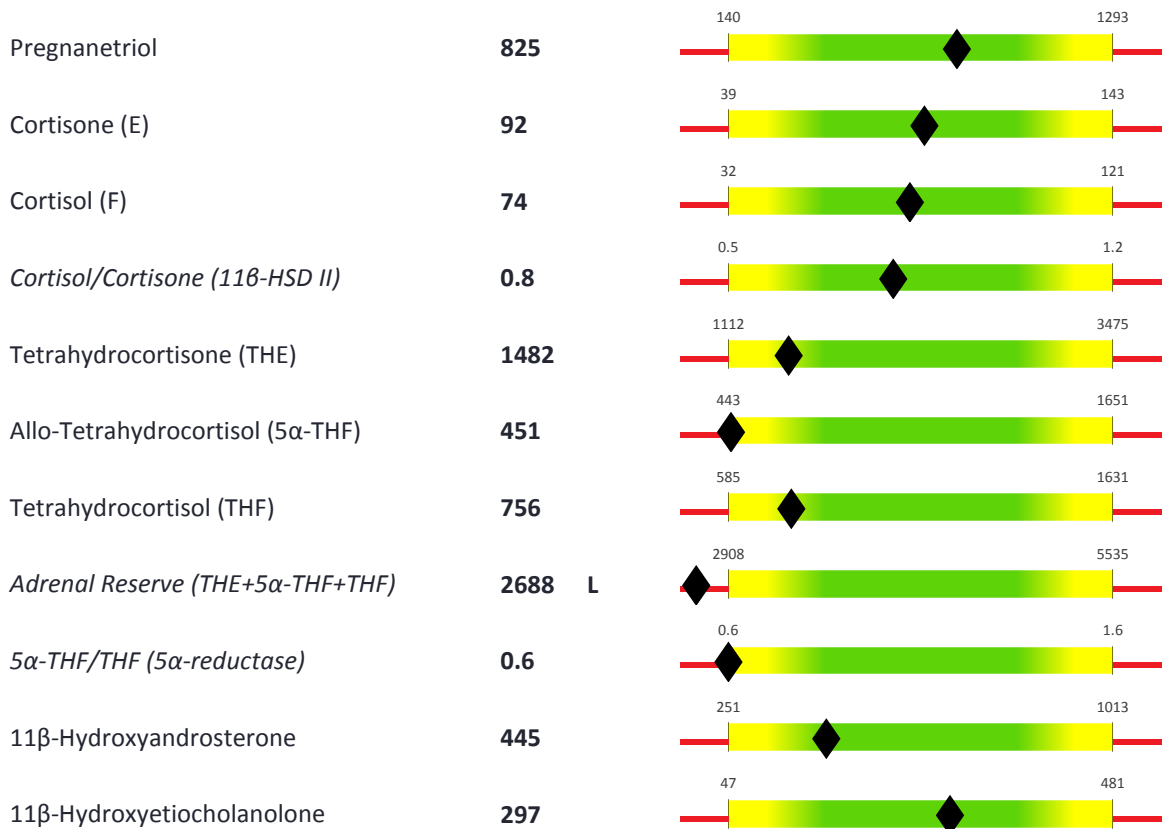

CompletePlus Hormone Profile (Dried Urine)

Accession #:

Test Code:

Patient Name:

Mineralocorticoids

µg/g Creatinine

Reference Ranges

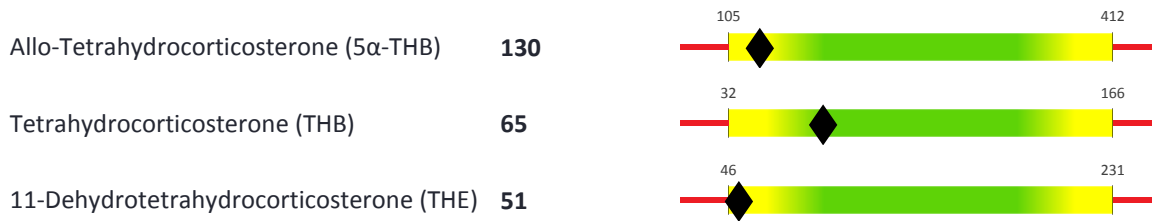

Melatonin

µg/g Creatinine

Reference Ranges



CompletePlus Hormone Profile (Dried Urine)

Accession #:

Test Code:

Patient Name:

4-Point Cortisol and Cortisone

Cortisol	µg/g	Range
1st Morning	8.0	4.4 - 26.9
2nd Morning	50.1	15.5 - 108
Afternoon	10.3	6.2 - 26.7
Night	4.7	1.8 - 17.7

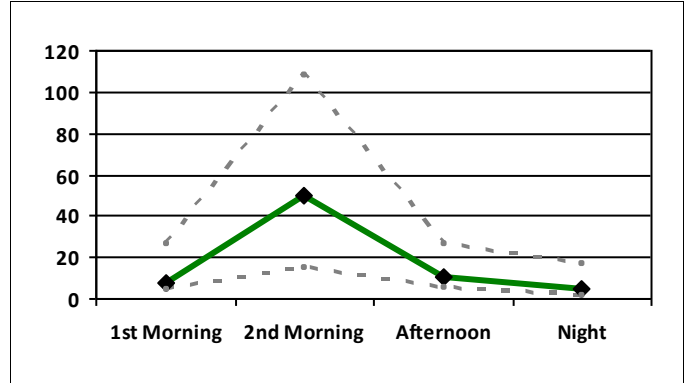

Cortisone	µg/g	Range
1st Morning	24.9	18.2 - 69.3
2nd Morning	99.4	41 - 177.1
Afternoon	73.1	28.4 - 101.3
Night	6.0 L	10.3 - 58.8

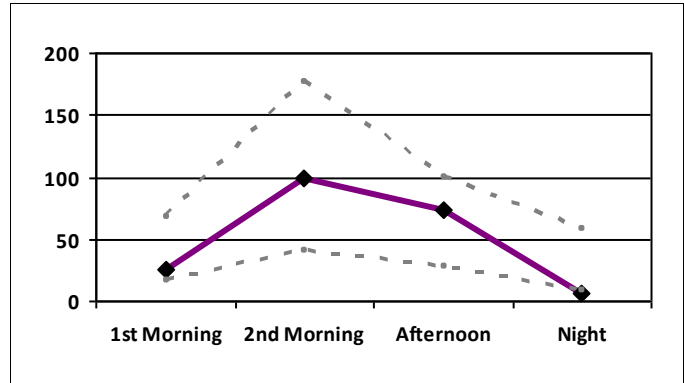

Creatinine	mg/dL	Range
1st Morning	159	35 - 270
2nd Morning	56	35 - 270
Afternoon	33 L	35 - 270
Night	123	35 - 270

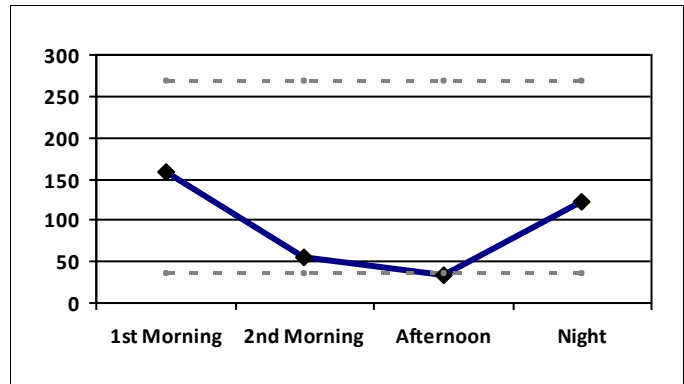

..... Upper and lower limits of reference range.